

United States Department of the Air Force

Air Force Civil Engineer Center (AFCEC)



Enhanced Use Leasing Project United States Air Force Academy (USAFA)

Appendix A Depiction of the Property and Map

AFCEC-17-R-0004

APPENDIX A Depiction of the Property and Map

THE PROPERTY IS SITUATED ON LAND CONTROLLED BY THE AIR FORCE OUTSIDE THE PERIMETER FENCE OF THE UNITED STATES AIR FORCE ACADEMY IN EL PASO COUNTY, COLORADO. IT IS GENERALLY DEPICTED IN THE FOLLOWING PHOTOGRAPHS. THE HRO SHALL BE REQUIRED TO OBTAIN AN ALTA/ACSM SURVEY OF THE PROPERTY SATISFACTORY TO AND CERTIFIED TO THE GOVERNMENT PRIOR TO LEASE EXECUTION.

DEPICTION OF THE PROPERTY

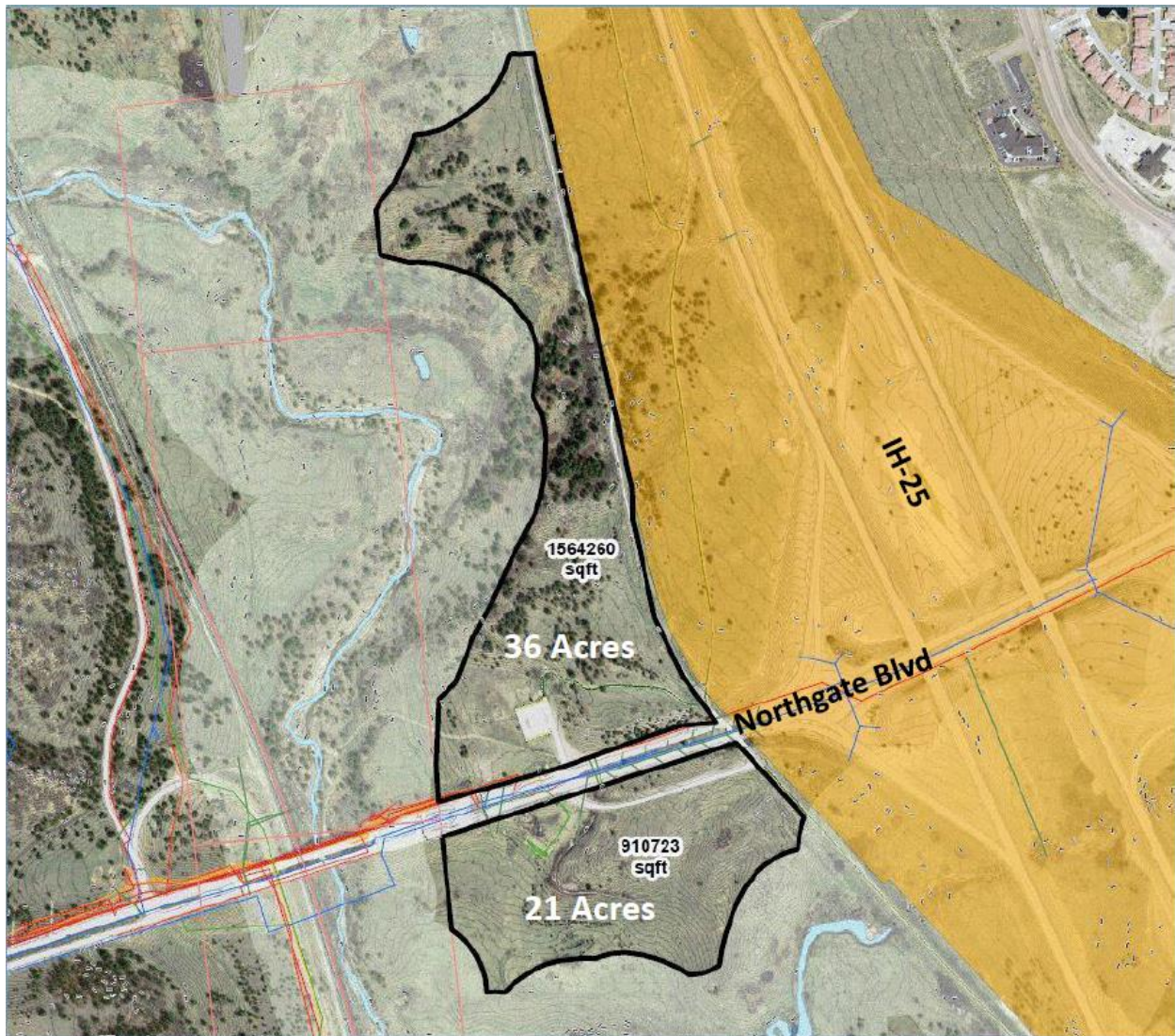

■ = 56.81 acre proposed lease area

Figure 1, Area Map

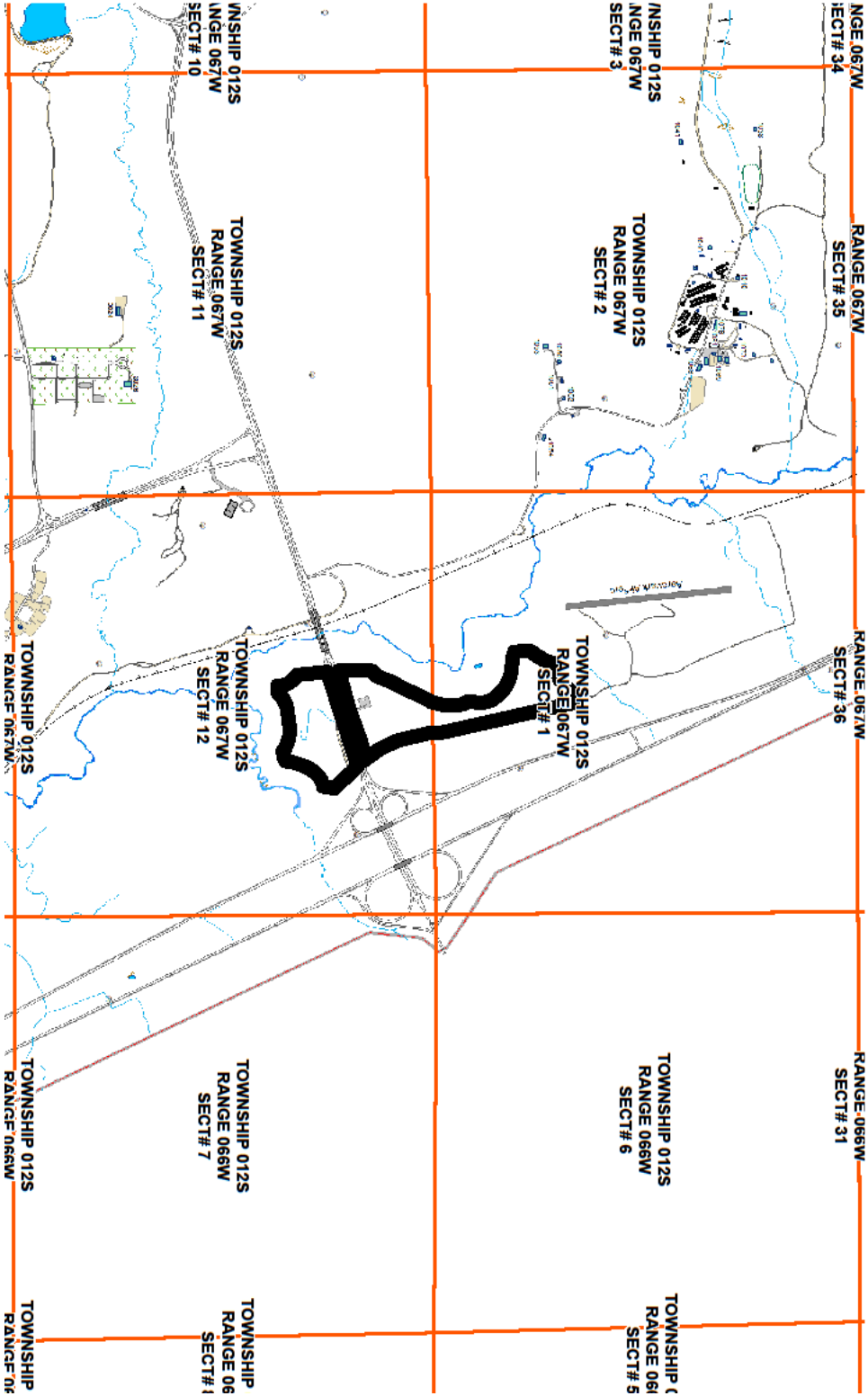

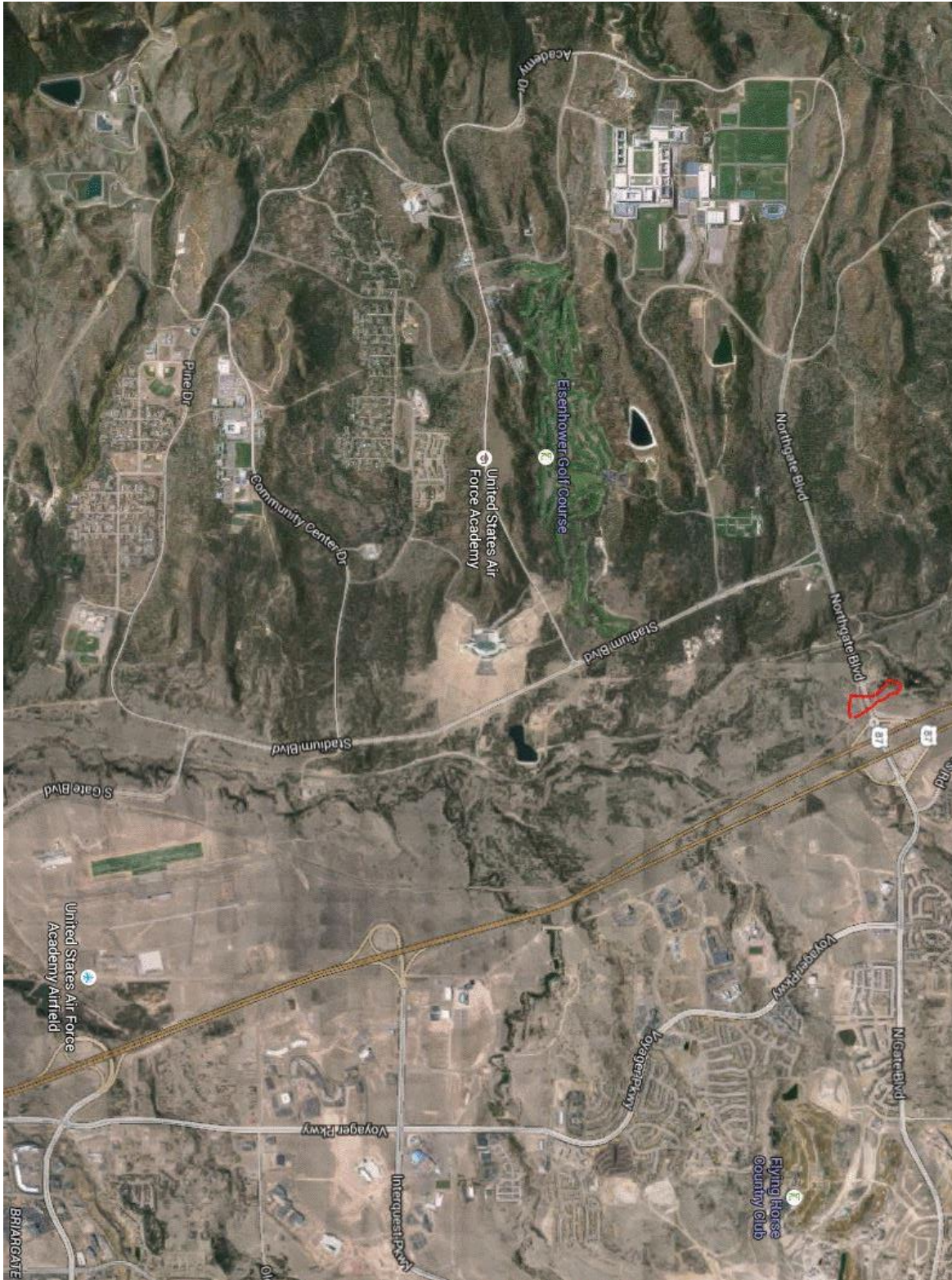
 = 56.81 acre proposed lease area

Figure 2, Area Map as Shown on Township Range Section



 = Approximate outline of proposed lease area

Figure 3, Zoom-out of Area Map